OCCUPANTS	
OFFICE AREA	1706 SF ÷ 100 = 17
STORAGE	118 SF ÷ 300 = 0
MECHANICAL	95 SF ÷ 300 = 0
TOTAL	17

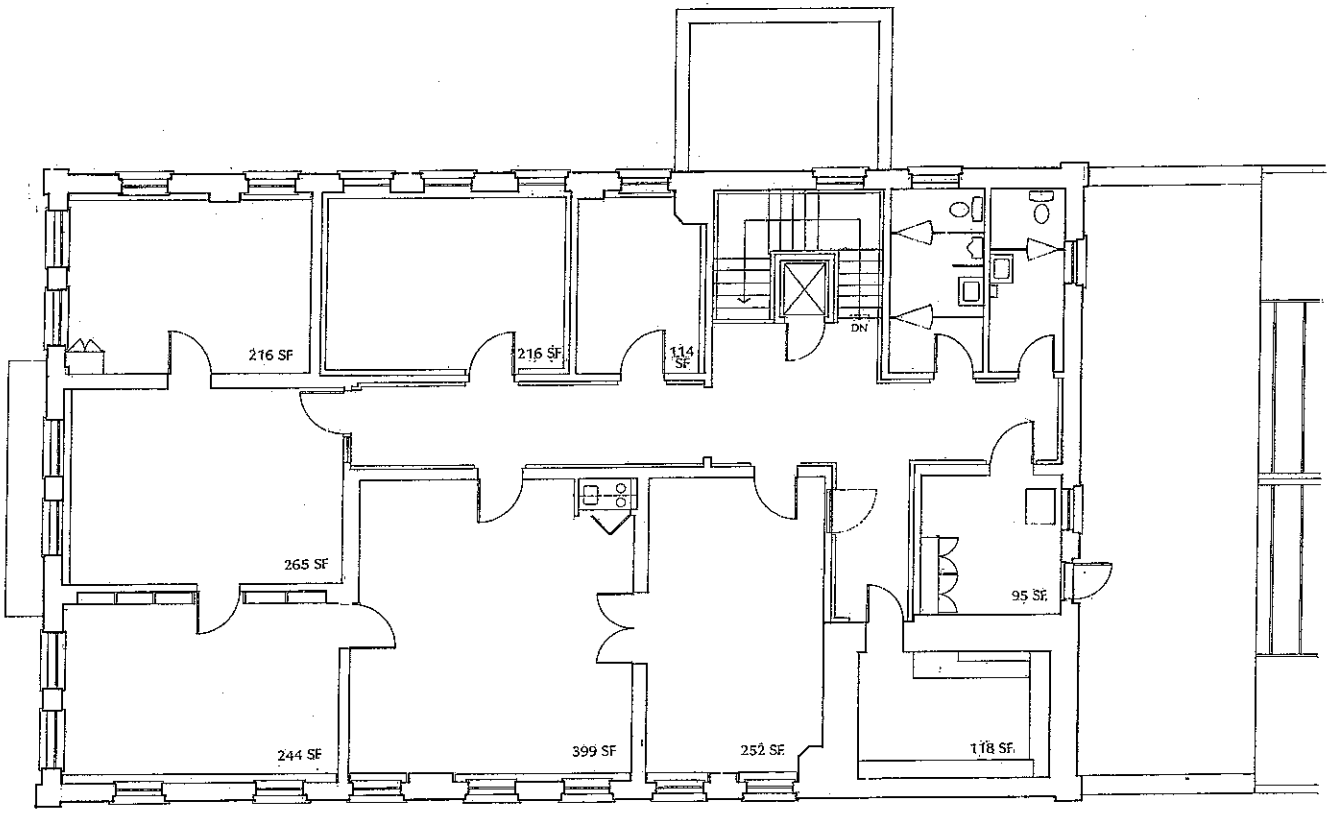

GRAIN BELT
OFFICE BUILDING

OWNER:
MCDA MINNEAPOLIS COMMUNITY DEVELOPMENT AGENCY
Midland Square, Suite 700
331 Second Avenue South
Minneapolis, Minnesota 55401

ARCHITECT:
SSV Architecture Inc
114 North Third Street
Minneapolis, Minnesota 55401

SHEET TITLE:
EXISTING SECOND FLOOR PLAN
ARCHITECTURAL

DATE: 10/24/90
REVISIONS:
SCALE: 1/4" = 1'- 0"

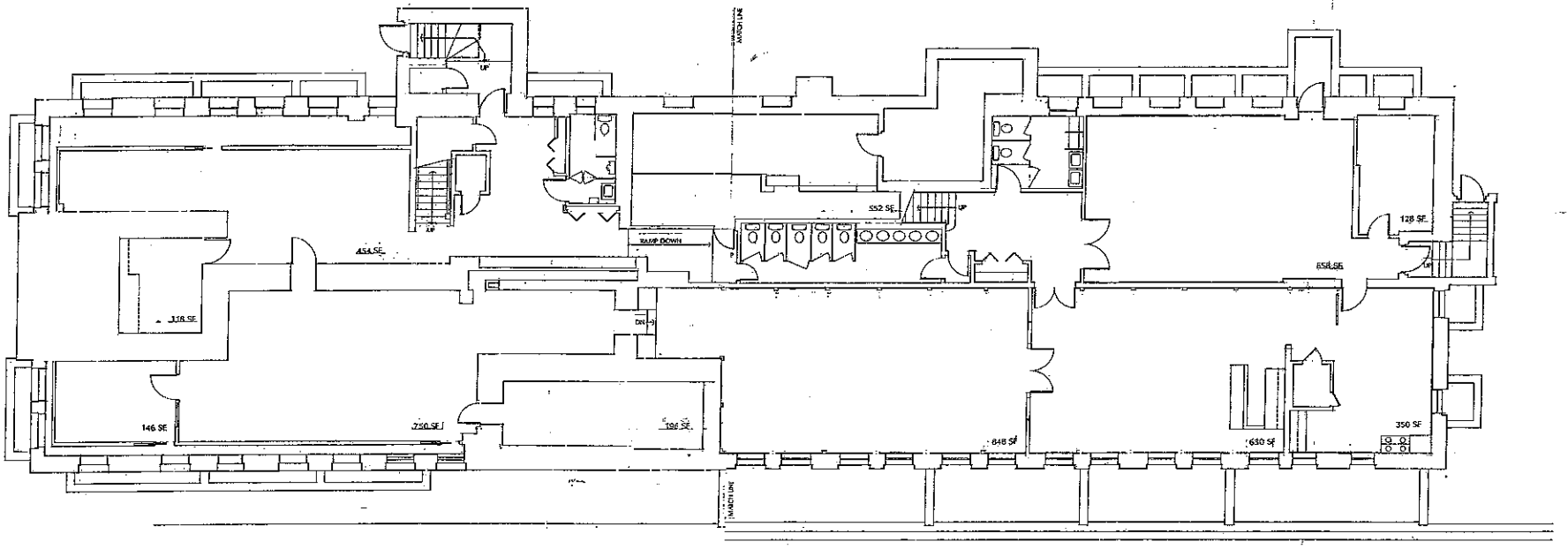

GRAIN BELT
OFFICE BUILDING

OWNER:
MCDA
MINNEAPOLIS COMMUNITY DEVELOPMENT AGENCY
Midland Square, Suite 700
357 Second Avenue South
Minneapolis, Minnesota 55401

ARCHITECT:
SSV Architecture Inc
114 North Third Street
Minneapolis, Minnesota 55401

SHEET TITLE:
EXISTING LOWER LEVEL PLAN - EAST
ARCHITECTURAL

DATE: 10/24/90
REVISIONS:
SCALE: 1/4" = 1'-0"

NORTH

SHEET 2 OF 5

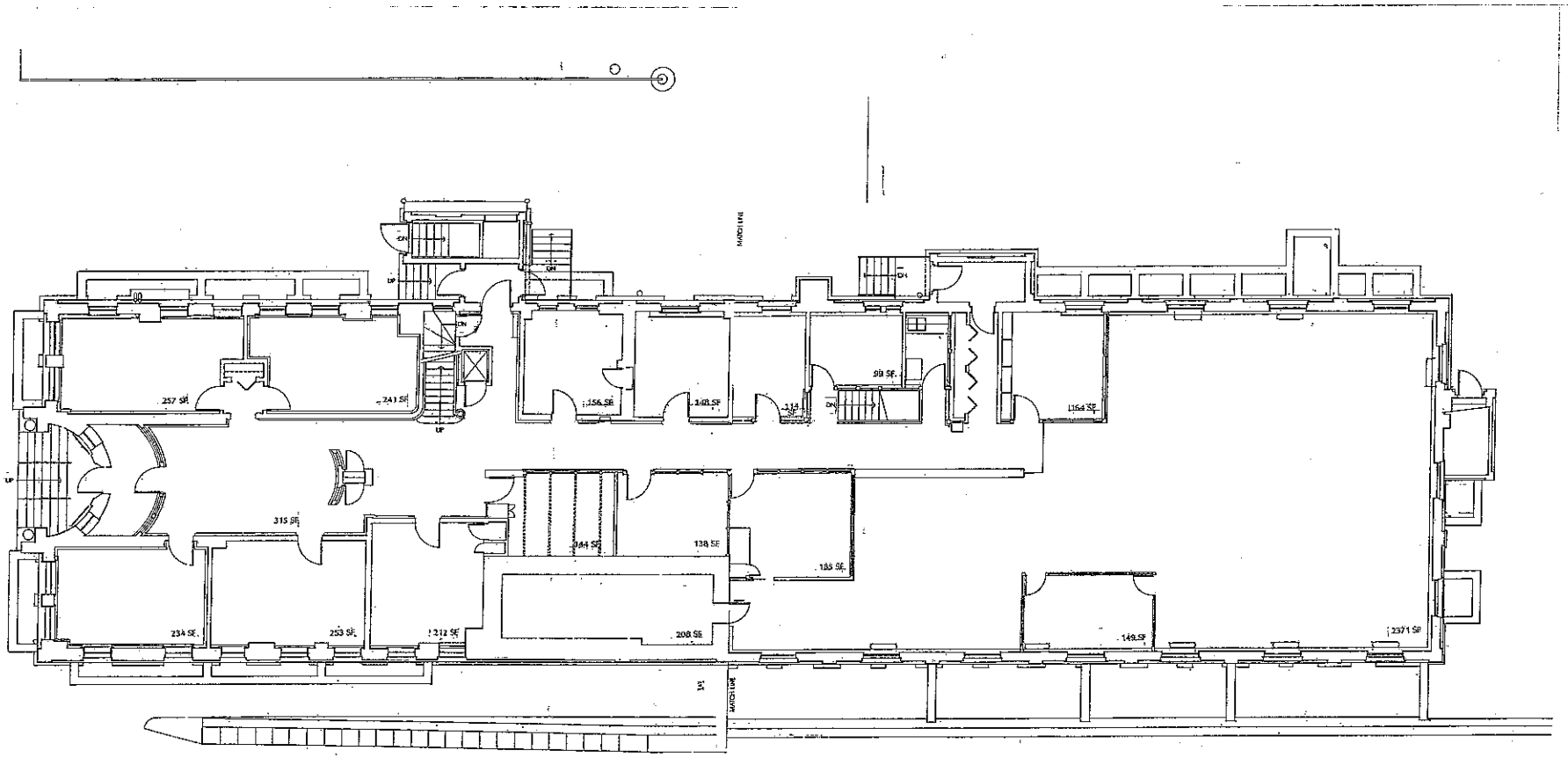

GRAIN BELT
OFFICE BUILDING

OWNER:
MCDA MINNEAPOLIS COMMUNITY DEVELOPMENT AGENCY
Midland Square, Suite 200
351 Second Avenue South
Minneapolis, Minnesota 55401

ARCHITECT:
SSV Architecture Inc
114 North Third Street
Minneapolis, Minnesota 55401

SHEET TITLE:
EXISTING
FIRST FLOOR
PLAN - EAST
ARCHITECTURAL

DATE: 10/24/99
REVISIONS:
SCALE: 1/16" = 1'-0"

NORTH

SHEET 4 OF 5