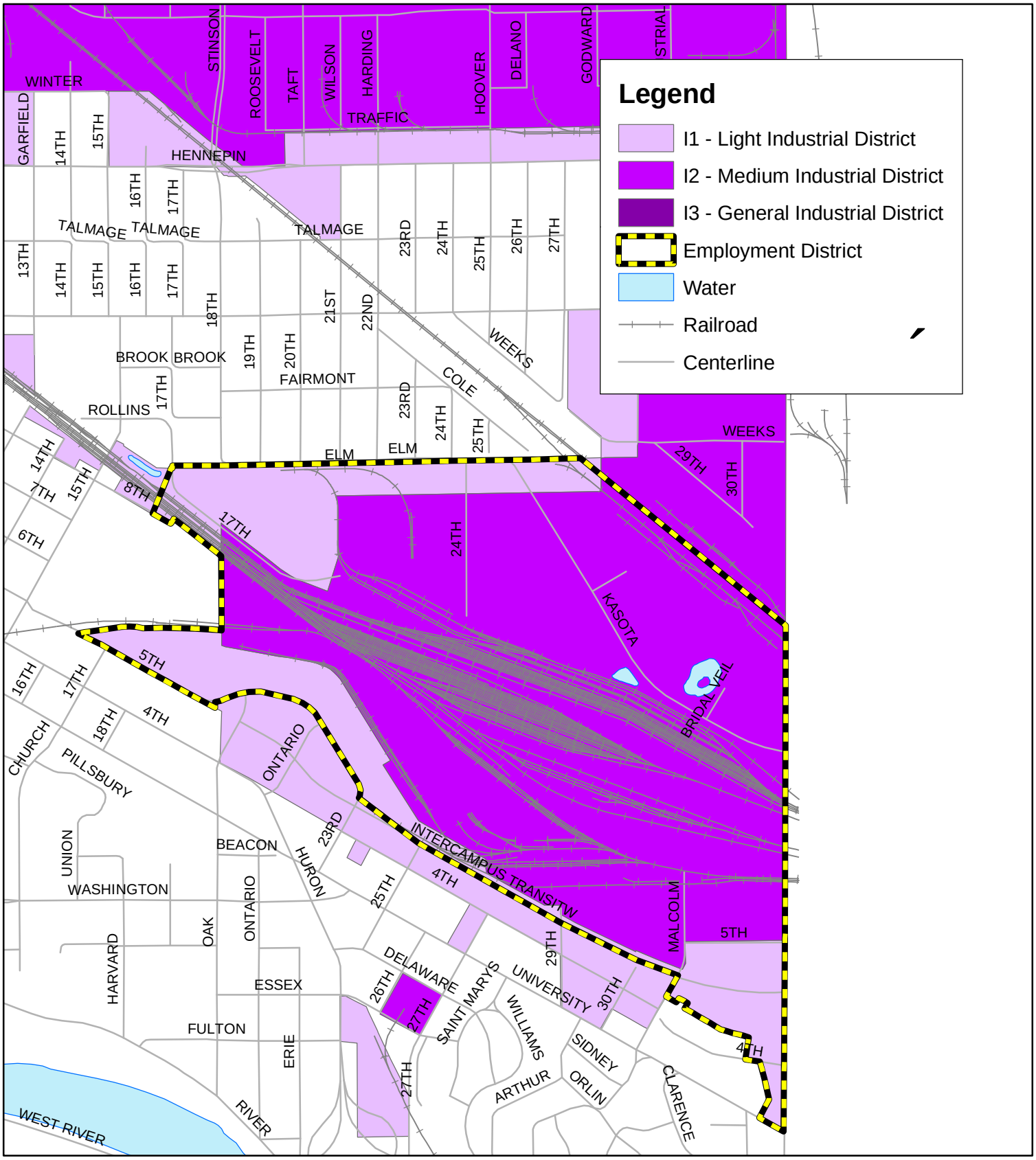

Employment District 5 - SEMI
Adopted November 3, 2006

0 310 620 1,240 1,860 Feet